

---

# KINGS LANGLEY ESTATES

S A L E S & L E T T I N G S

---

NAVARRE COURT, 10 PRIMROSE HILL, KINGS LANGLEY, WD4 8FS

[WWW.KINGSLANGLEYESTATES.CO.UK](http://WWW.KINGSLANGLEYESTATES.CO.UK)

Kings Langley Estates are pleased to offer this first floor apartment situated in this popular development in the Village.

The accommodation comprises: Entrance hallway, two double bedrooms, bathroom, ensuite shower room and an open plan kitchen / living room.

Viewings come strongly advised through the appointed Sole Agents.

Virtual Tour:

<https://view.ricoh360.com/d9121fed-ba4b-4d2f-9f32-b987c5f864c2>

---

KINGS LANGLEY  
**ESTATES**  
SALES & LETTINGS

---

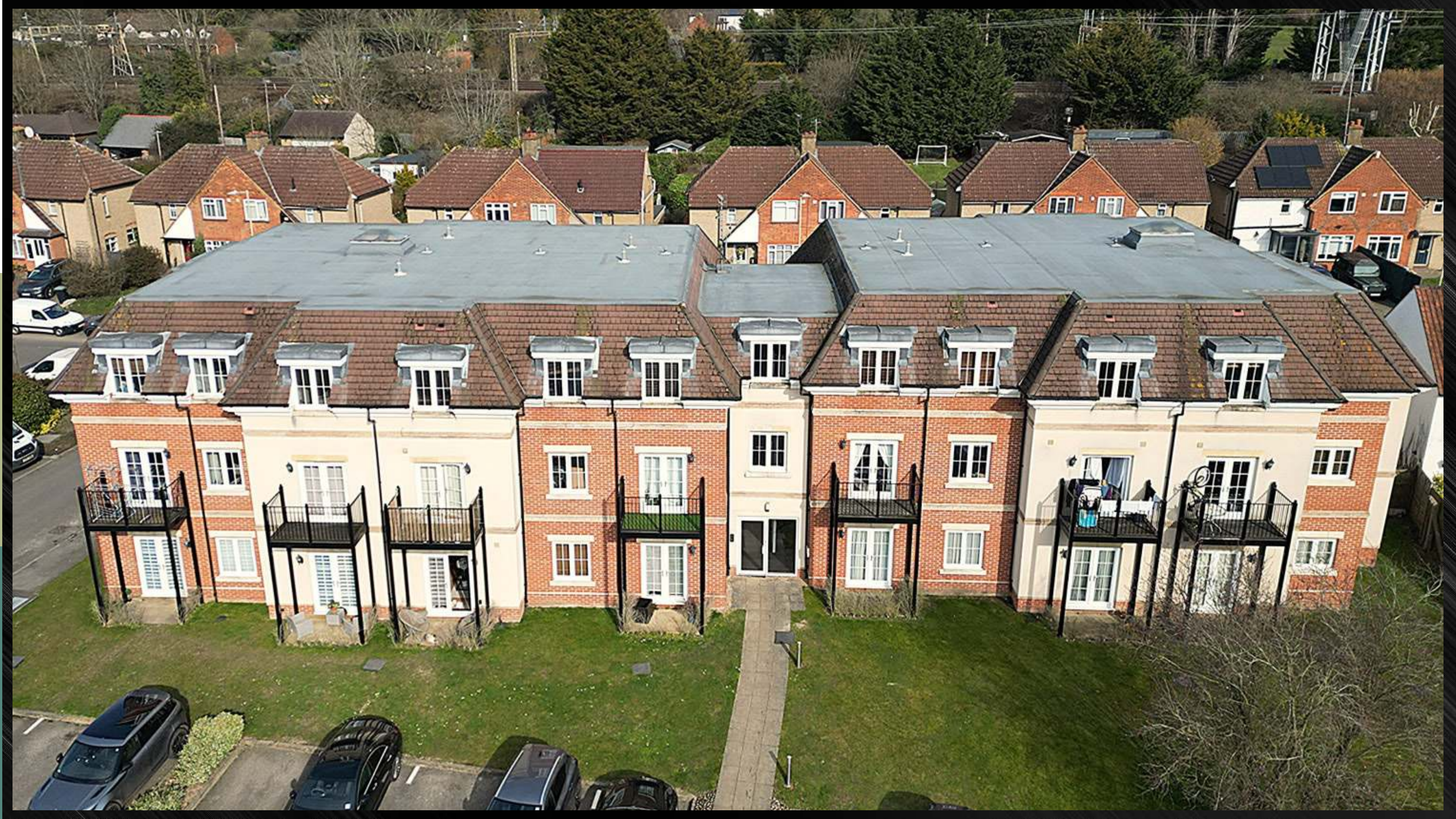



















“My company was established in the Village in 2019. From the hard work & founding principles then - and both aspects have very much remained true to today - we quickly grew to become an award winning company in the local area. Our record in consistently handling the selling & Letting of properties brought to the market has been particularly impressive with a consistency demonstrable track record.”

*D Freeman*  
DAVID FREEMAN  
DIRECTOR



**THREE RIVERS DISTRICT COUNCIL**

**COUNCIL TAX: BAND D**

**EPC RATING: B**

**VIEWINGS ADVISED VIA THE APPOINTED SOLE AGENTS**

**PRICE UPON APPLICATION**

**KINGS LANGLEY  
ESTATES**  
SALES & LETTINGS

**Kings House Business Centre, Home Park Estate, Station Road, Kings Langley, WD4 8LZ**

**Tel: 01923 947373**

**[kingslangleystates.co.uk](http://kingslangleystates.co.uk)**

Kings Langley Estates wishes to inform prospective buyers and tenants that these particulars are a guide and act as information only. All our details are given in good faith and believed to be correct at the time of printing but they don't form part of an offer or contract. No employee of the company has authority to make or give and representation or warranty in relation to this property. All fixtures and fittings, whether fitted or not are deemed removable by the vendor unless stated otherwise and room sizes are measured between internal wall surfaces, including furnishings.