KINGS LANGLEY ESTATES

S A L E S & L E T T I N G S

MORLEY CRESCENT WEST, STANMORE, MIDDLESEX, HA7 2LL

WWW.KINGSLANGLEYESTATES.CO.UK

Kings Langley Estates are delighted to offer this Semi Detached Family Home situated in a popular residential turning within close proximity to local amenities.

The accommodation to the ground floor comprises: Entrance hallway, two reception rooms and a fitted kitchen To the first floor is a landing area, three bedrooms, family bathroom and a separate wc.

The property is approached via a shared driveway and has off street parking. To rear is a garden with large patio area.

There is a lovely outdoor entertaining area to the side parking for residents.

Offered with No Upper Chain viewings come strongly advised through the appointed Sole Agents.

Virtual Tour:

<https://view.ricoh360.com/830d3c5d-8bdf-4ee6-b7bf-667be3205371>

KINGS LANGLEY
ESTATES
SALES & LETTINGS









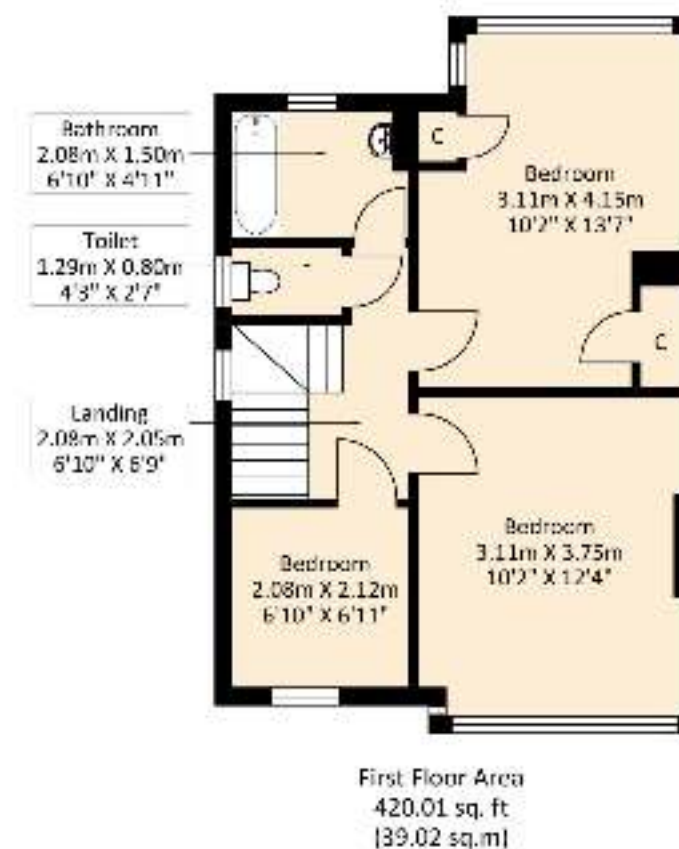
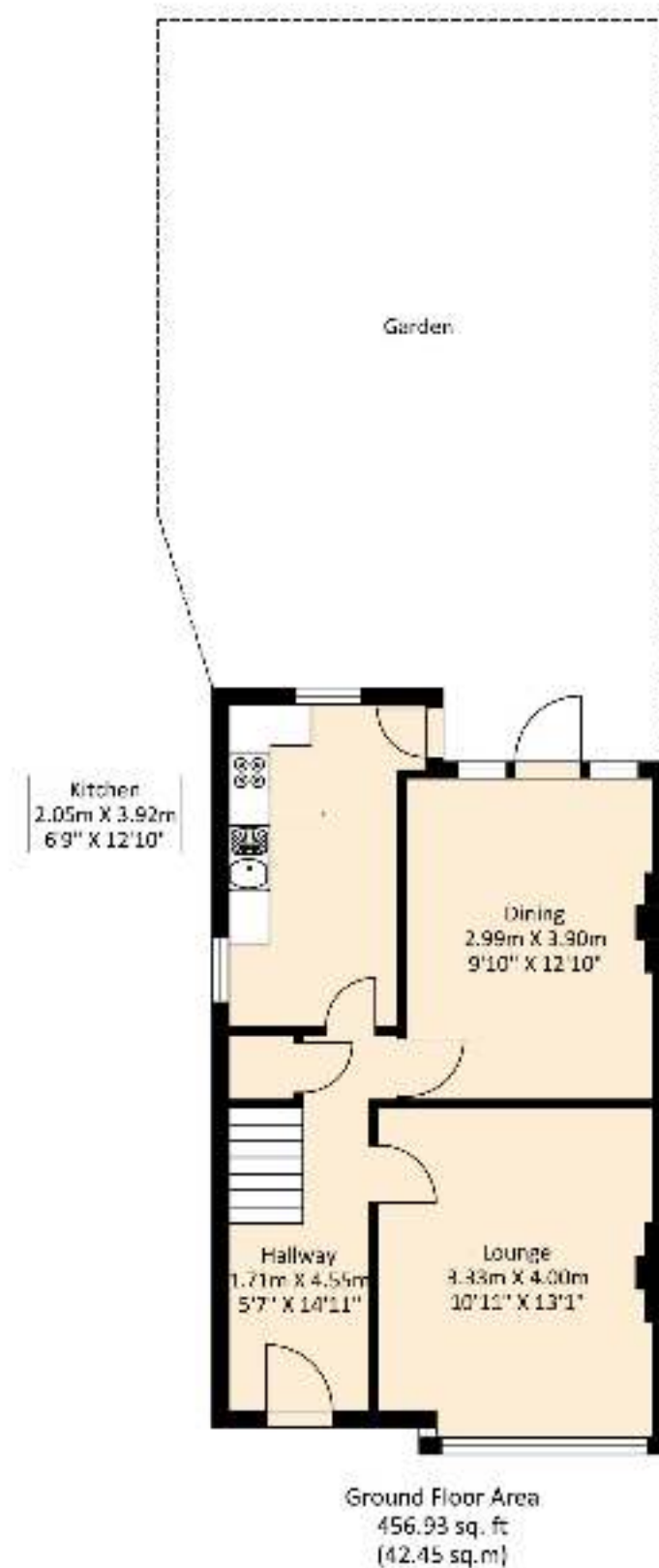

Gross Internal Area = 81.47 sq m / 876.94 sq ft
 Illustration for identification purposes only



KINGS LANGLEY
ESTATES
SALES & LETTINGS

We listen and act

www.kingslangleyestates.co.uk

Kings Langley Estates wishes to inform prospective buyers and tenants that these particulars are a guide and act as information only. All our details are given in good faith and believed to be correct at the time of printing but they don't form part of an offer or contract. No employee of the company has authority to make or give and representation or warranty in relation to this property. All fixtures and fittings, whether fitted or not are deemed removable by the vendor unless stated otherwise and room sizes are measured between internal wall surfaces, including furnishings.



“My company was established in the Village in 2019. From the hard work & founding principles then - and both aspects have very much remained true to today - we quickly grew to become an award winning company in the local area. Our record in consistently handling the selling & Letting of properties brought to the market has been particularly impressive with a consistency demonstrable track record.”

D Freeman
DAVID FREEMAN
DIRECTOR



LOCAL AUTHORITY: LONDON BOROUGH OF HARROW

COUNCIL TAX BAND: E

EPC RATING: E

TENURE: FREEHOLD

PRICE UPON APPLICATION

COMPANY REVIEWS: <https://www.allagents.co.uk/kingslangleystates.co.uk>



Kings House Business Centre, Home Park Estate, Station Road, Kings Langley, WD4 8LZ

Tel: 01923 947373

[kingslangleystates.co.uk](https://www.kingslangleystates.co.uk)