



Leveret Close, Watford, Hertfordshire, WD25 7AX

Leveret Close, Watford, Hertfordshire, WD25 7AX

£524,950



Description:

Kings Langley Estates are delighted to offer this extended three bedroom Semi Detached family home situated on a quiet residential cul-de-sac. The accommodation comprises: Entrance hall, cloakroom, fitted kitchen, utility room, living room and conservatory. To the first floor is a landing, three good size bedroom and a family bathroom. Further benefits include a south facing rear garden, off street parking a scope for extension subject to planning permission. Leverett Close is situated close to Parmiters & St Michaels secondary school as well as the M1, M25 and the A1. Viewings come strongly advised via the owners Sole Agents.

- Semi Detached House
- Three Bedrooms
- Living Room
- Off Street Parking
- Sole Agents

Additional Information:

Location: Within easy access to local amenities.

Viewings;

By appointment only, via Kings Langley Estates - Call 01923 947373

"With over 28 years experience within the property industry I have a wealth of knowledge in delivering exemplary and unsurpassed discretionary customer service to all clientele"

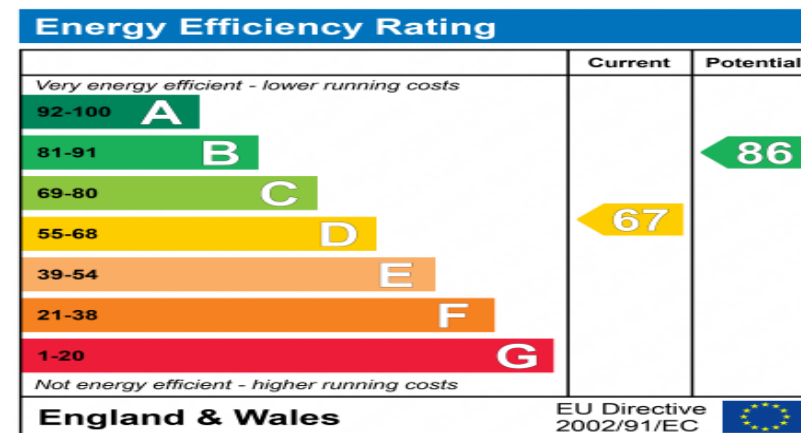

David Freeman
Director







Kings Langley Estates wishes to inform prospective buyers and tenants that these particulars are a guide and act as information only. All our details are given in good faith and believed to be correct at the time of printing but they don't form part of an offer or contract. No employee of the company has authority to make or give representation or warranty in relation to this property. All fixtures and fittings, whether fitted or not are deemed removable by the vendor unless stated otherwise and room sizes are measured between internal wall surfaces, including furnishings.

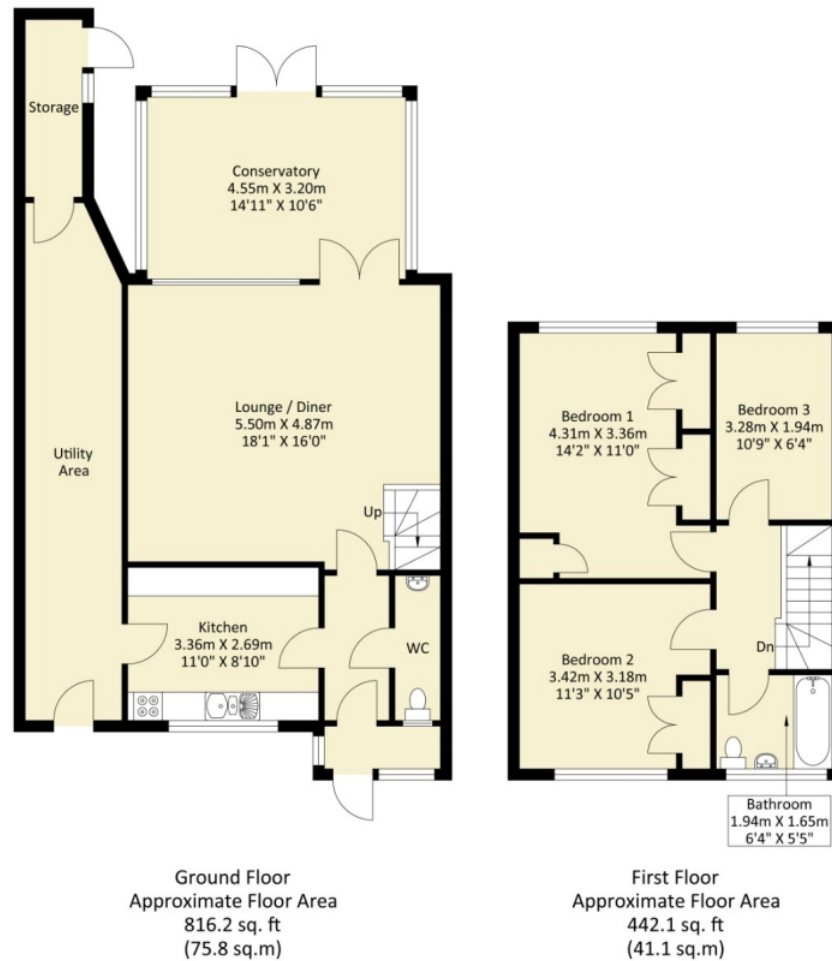

Approximate Gross Internal Area = 116.9 sq m / 1258.30 sq ft
Illustration for identification purposes only, measurements are approximate, not to scale.

Kings Langley 07923 947373 - Hemel Hempstead 01442 979898
info@kingslangleyestates.co.uk - www.kingslangleyestates.co.uk
Kings House Business Centre, Home Park Estate, Station Road, Kings Langley, WD4 8LZ



KINGS LANGLEY
ESTATES

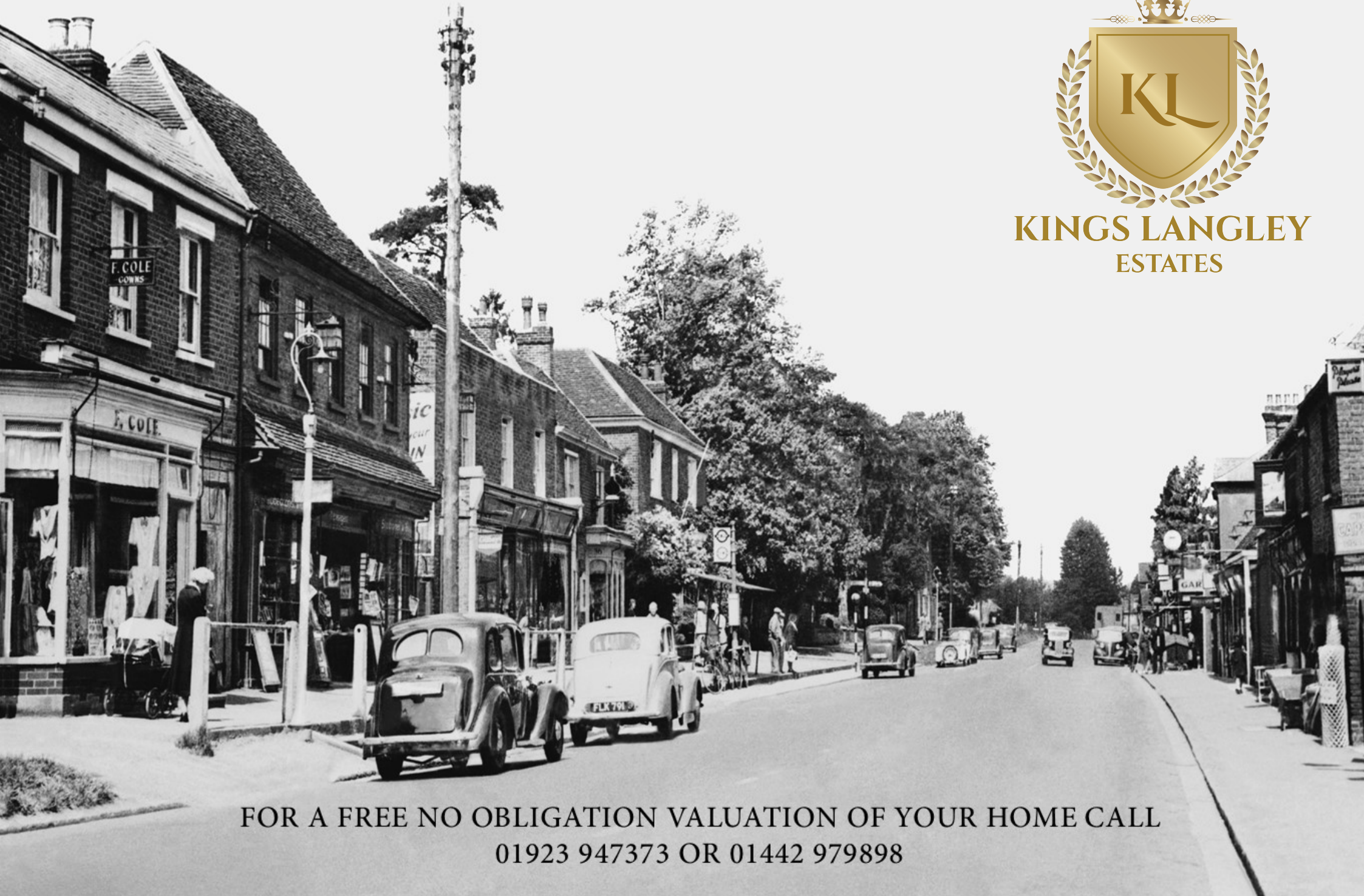

FOR A FREE NO OBLIGATION VALUATION OF YOUR HOME CALL
01923 947373 OR 01442 979898