KINGS LANGLEY ESTATES

S A L E S & L E T T I N G S

LANDMARK PINNACLE, 19 MARSH WALL, LONDON, E14 9GU

WWW.KINGSLANGLEYESTATES.CO.UK

Kings Langley Estates are delighted to offer this luxury one bedroom 16th floor apartment within the Landmark Pinnacle development which is situated within one of Londons tallest residential towers.

The apartments boasts modern interiors with the benefit of extended views over waterways. The accommodation comprises: Entrance hallway, open plan living room/kitchen, bedroom, bathroom and winter garden.

There is a stunning 56th floor state of the art gym with a separate exercise studio and Pilate area. On the 27th floor there is a childrens play area and garden lounge for adults, lounge and library. On the 75th floor two roof terraces offering stunning panoramic view across London.

Viewings on this lovely property come strongly advised through the appointed Sole Agents.

Virtual Tour:

<https://view.ricohtours.com/ffa52256-d7cd-4334-92df-24ffa708c276>

Video:

<https://vimeo.com/1009963786>

KINGS LANGLEY
ESTATES
SALES & LETTINGS



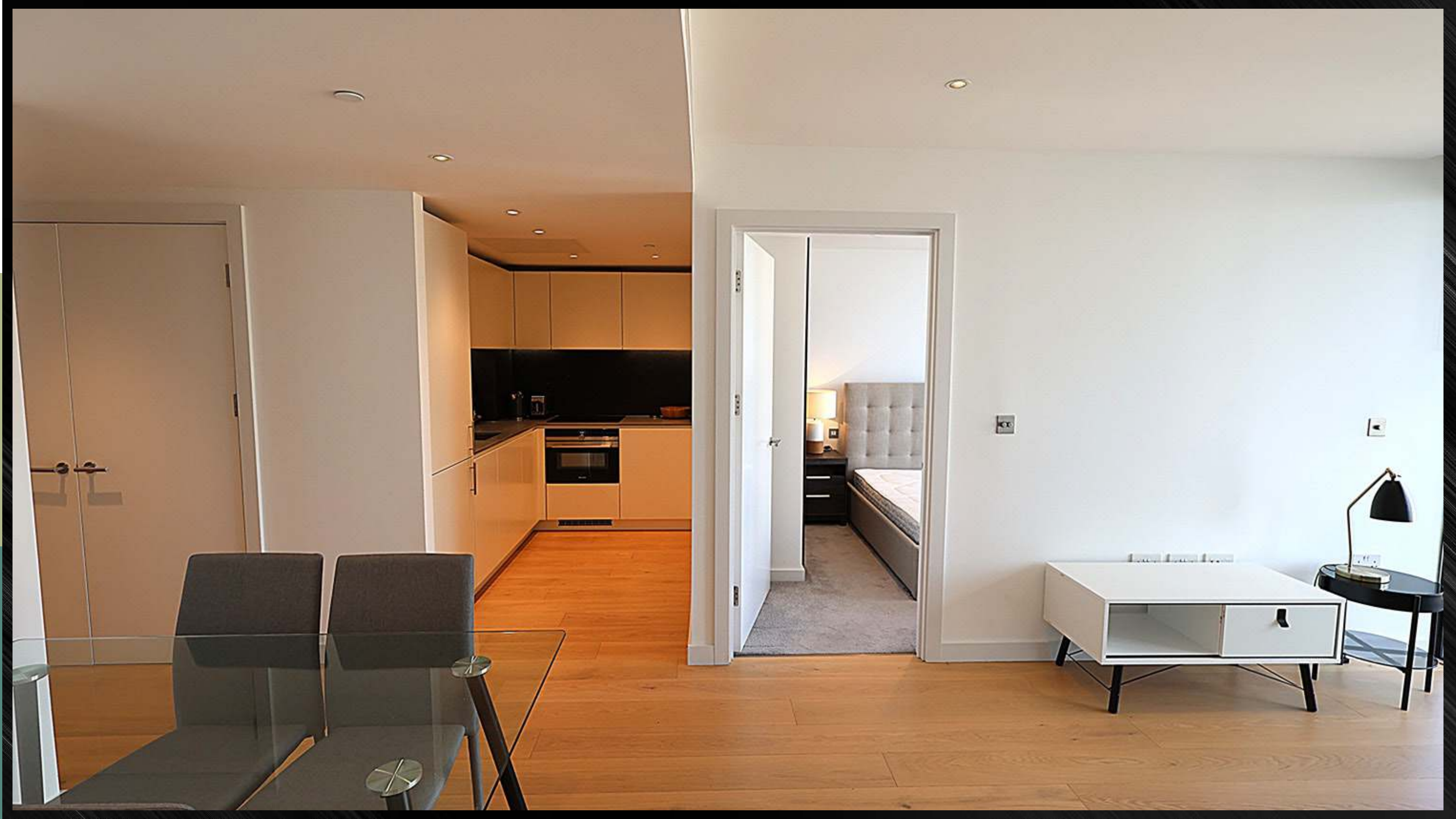







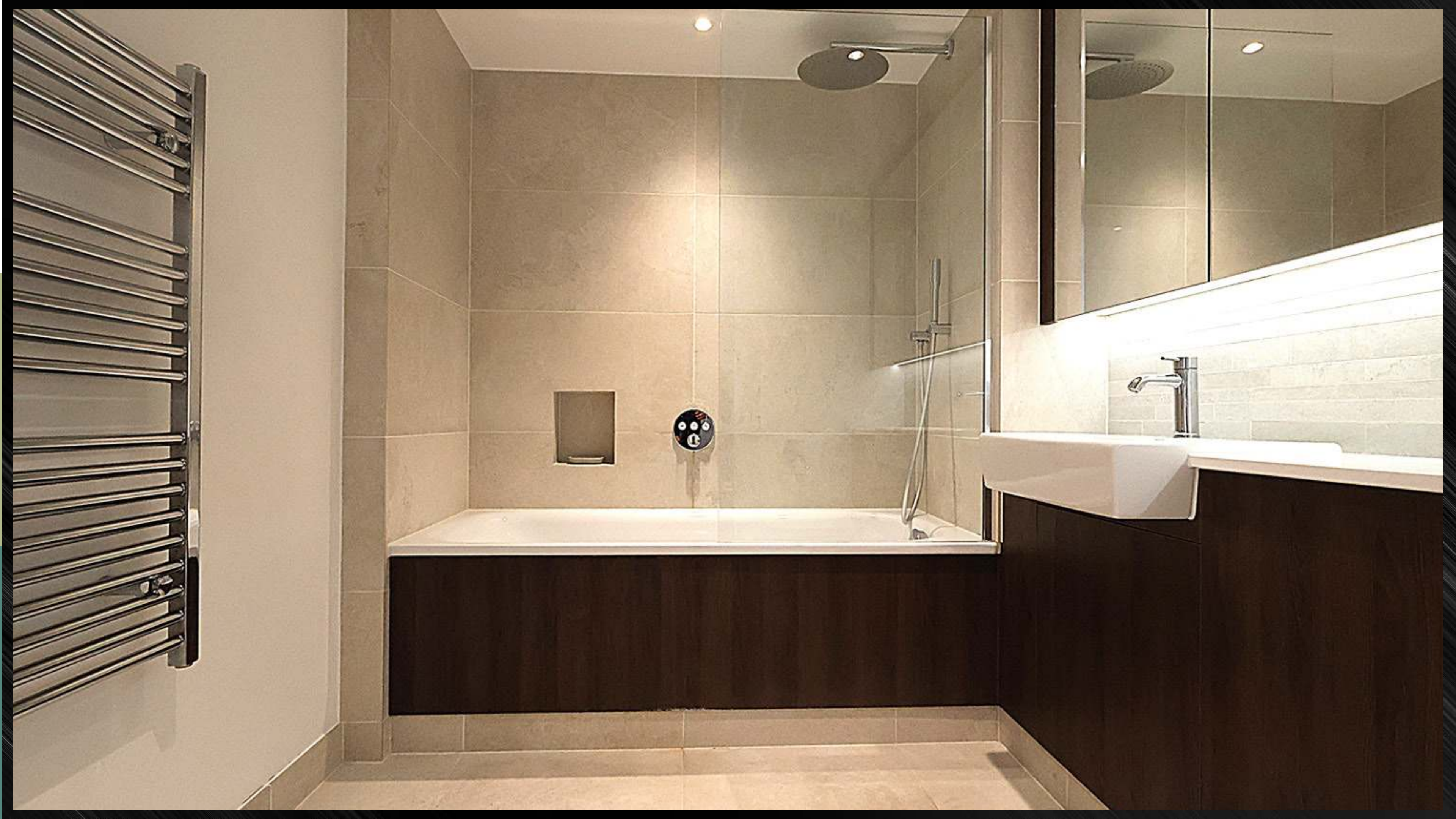

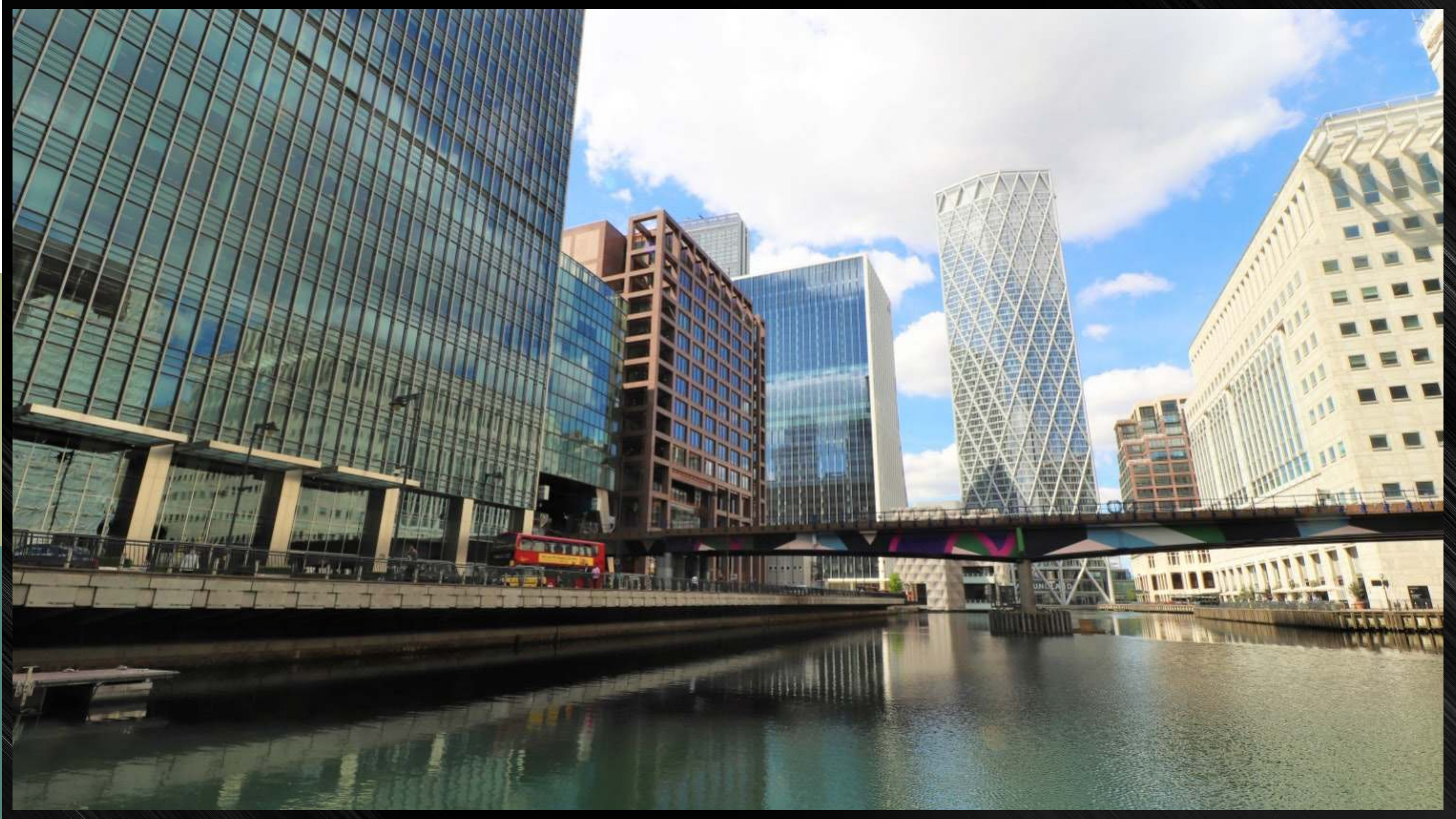





“My company was established in the Village in 2019. From the hard work & founding principles then - and both aspects have very much remained true to today - we quickly grew to become an award winning company in the local area. Our record in consistently handling the selling & Letting of properties brought to the market has been particularly impressive with a consistency demonstrable track record.”

D Freeman
DAVID FREEMAN
DIRECTOR



LOCAL AUTHORITY: TOWER HAMLETS

COUNCIL TAX: BAND E

EPC RATING: B

VIEWINGS ADVISED VIA THE APPOINTED SOLE AGENTS

PRICE UPON APPLICATION

**KINGS LANGLEY
ESTATES**
SALES & LETTINGS

Kings House Business Centre, Home Park Estate, Station Road, Kings Langley, WD4 8LZ

Tel: 01923 947373

kingslangleystates.co.uk

Kings Langley Estates wishes to inform prospective buyers and tenants that these particulars are a guide and act as information only. All our details are given in good faith and believed to be correct at the time of printing but they don't form part of an offer or contract. No employee of the company has authority to make or give and representation or warranty in relation to this property. All fixtures and fittings, whether fitted or not are deemed removable by the vendor unless stated otherwise and room sizes are measured between internal wall surfaces, including furnishings.